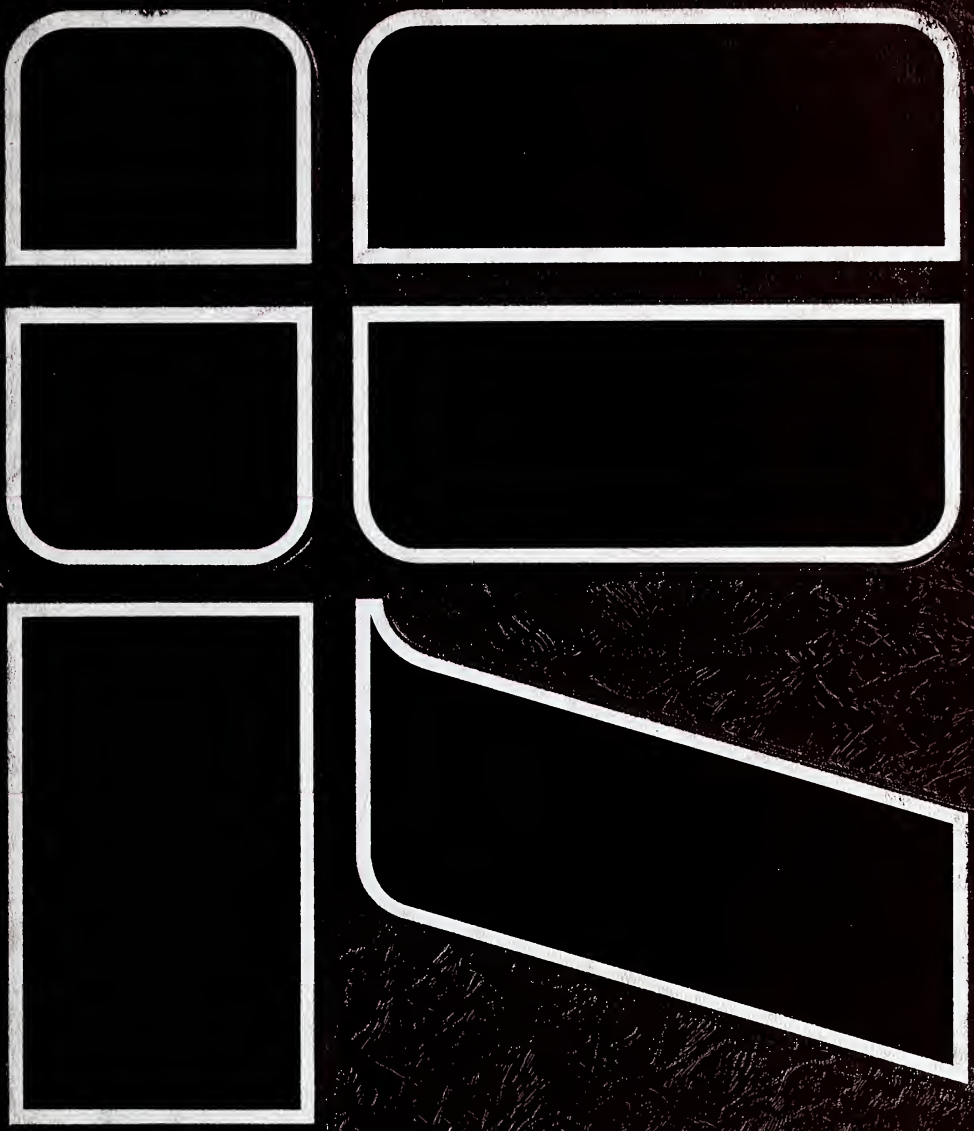

RAYDER

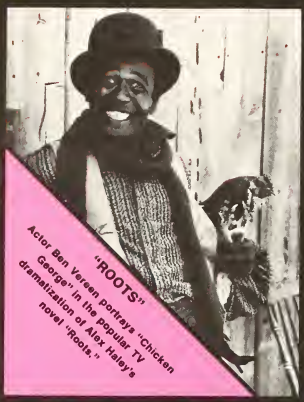

"ROOTS"
Actor Ben Vereen portrays "Chicken George" in the popular TV dramatization of Alex Haley's novel "Roots."

ROCK'S BEST GROUP
Fleetwood Mac is named the best group at the third annual Rock Music Awards ceremony in Los Angeles.

CARTER MEETS GISCARD
U.S. President Jimmy Carter meets with French President Valery Giscard d'Estaing in London.

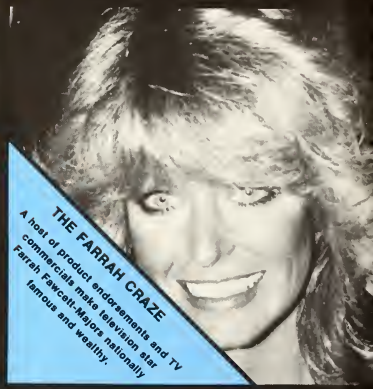

THE FARRAH CRAZE
A host of product endorsements and TV commercials make television star Farrah Fawcett-Majors nationally famous and wealthy.

"MODERN TIMES"
Silent film star Charlie Chaplin dies at the age of 80. The above photo shows Chaplin with Paulette Goddard in the 1936 movie "Modern Times."

THE KING IS DEAD
Elvis Presley, whose voice and rock guitar carried him to the top, is buried at his Graceland Mansion in Memphis.

CHARLEVOIX PUBLIC LIB
8606 9100 025 186 6

WORLD EVENTS 1977-78

TOP OSCARS
Sylvester Stallone (left), star of "Rocky," poses with Mrs. Peter Finch and actress Faye Dunaway at the Academy Awards in Los Angeles.

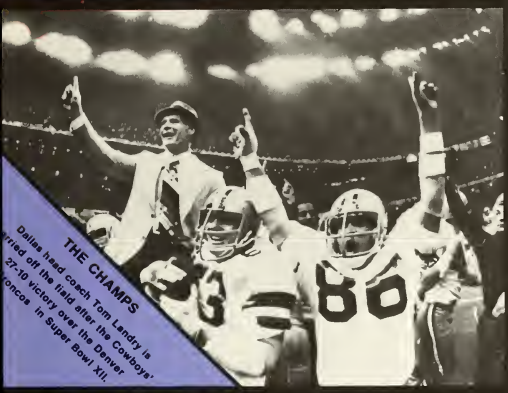

THE CHAMPS
Dallas head coach Tom Landry is carried off the field after the Cowboys' 27-10 victory over the Denver Broncos in Super Bowl XII.

PANAMA TREATY
President Jimmy Carter reaches to shake hands with Panama's head of government, Omar Torrijos, after signing the Panama Canal Treaty.

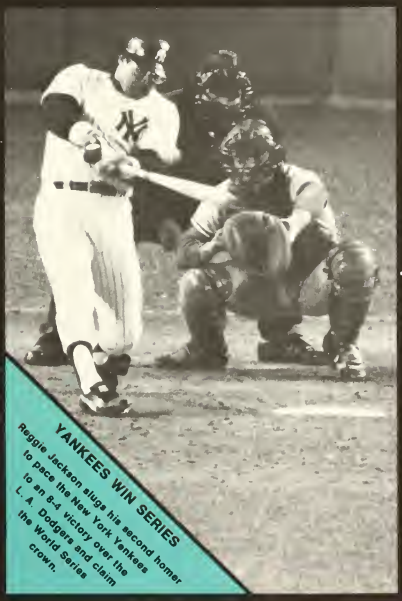

YANKEES WIN SERIES
Reggie Jackson slugs his second homer to pace the New York Yankees to an 8-4 victory over the L.A. Dodgers and claim the World Series crown.

Charlevoix Public Library
Charlevoix, Michigan 49720

1977-78
Rayder
Charlevoix High School
Charlevoix, Michigan

Life is like a revolving door
with people passing in and out.

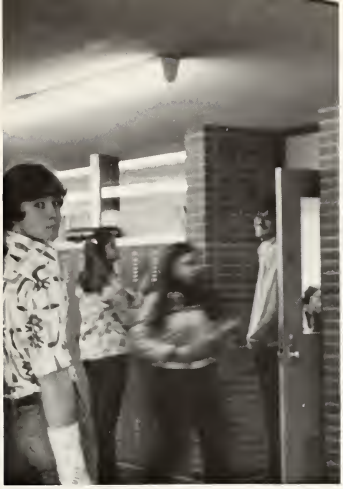

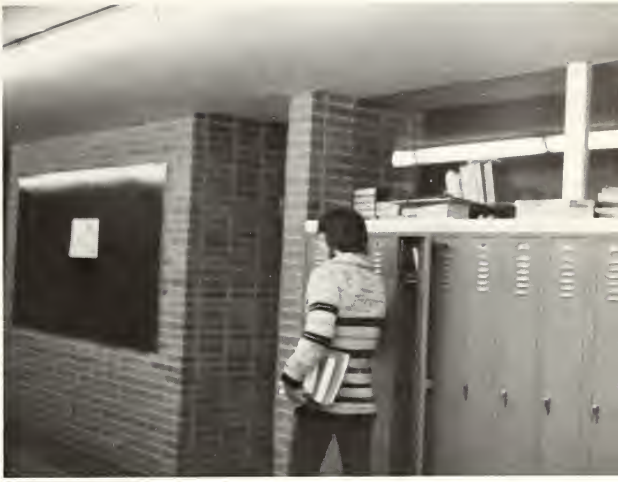

I wish my life would revolve a little slower so I could get to know all those who are just passing through. A.C.

ARIB

Dedication

''A man of humanity is one who, in seeking to establish himself, finds a foothold for others and who, desiring attainment for himself, helps others to attain.'' Confucius

With endless duties awaiting her as she arrives to C.H.S. long before the 8 o'clock bells ring everyday.

This devoted woman has become an intergal part of our school system.

Whether she's at the typewriter, keeping records, taking messages, making calls, signing absent slips or tardy passes.

Her excellent organization and prompt efficiency shines through in whatever task she under takes.

Not only our school secretary, she has become a real friend to the student body of our high school.

Therefore, we the staff of the 1977-78 Rayder Yearbook do hereby dedicate this publication to Mrs. Joanne Grubaugh.

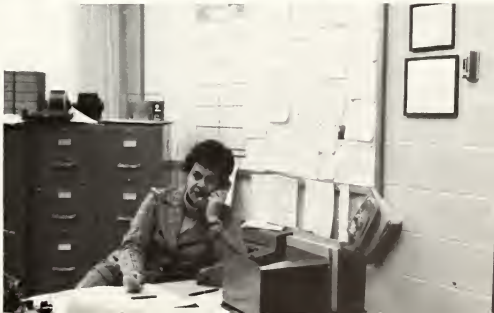

Table Of Contents

Theme . . . . . *p. 2*
Dedication . . . . . *p. 6*
Faculty . . . . . *p. 9*
Sports . . . . . *p. 15*
Activities . . . . . *p. 47*
Seniors . . . . . *p. 93*
Juniors . . . . . *p. 115*
Sophomores . . . . . *p. 123*
Freshmen . . . . . *p. 131*
Advertising . . . . . *p. 139*
Senior Index . . . . . *p. 159*

FACULTY

Central Office

The central office staff consists of Gordon VanWieren, superintendent; Vince Olach, Business Manager; and Lillian Carr, secretary.

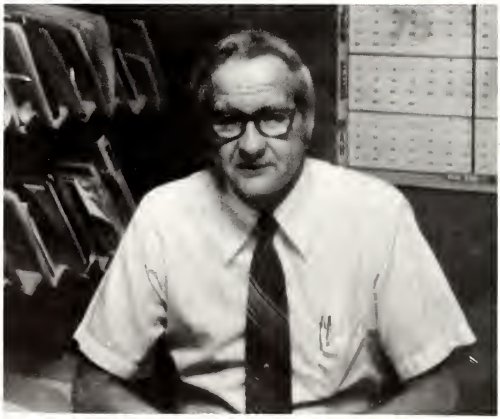

The Bosses

Mr. Roy Fortin - Ass't. Principal

Mr. Vane Smith - Principal

Mrs. Glenda Ferguson - Counseling Secretary

Mrs. Joanne Grubaugh - Office Secretary

Office Aides - B. Lamoreaux, D. Rothenburger, M. Buday, A. Puffpaff.

Faculty

Barry Anderson
Business

Ken Bartley
Math

Charles Bentley
Counselor

Don Carey
U.S.History

Ed Crook
Math

Sandy Fassett
Business

Connie Ford
English

Mary Gengle
Learning Center

Roger Gowell
Math

Nelson Green
U.S. Govt

Jim Jensen
Chem/Physics

Jim Jinsky
Drafting

Marion Kohn
English

JoAnn Kravutske
Span/Counselor

Linda Leibold
Eng/French

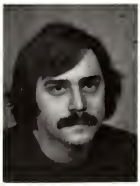

Bill Murray
Art

Marie Osterberg
Phys. Ed.

Plas Presnell
Learning Center

Norm Probert
Phys. Ed.

Vera Rimbold
Home Ec.

Doris Robinson
Business

Gordon Robinson
English

K. Schaperkotter
Eng/Beh. Sci.

Pete Spieles
Biology

Steve Stargardt
Vocal

Gary Stutzman
Band

Glen Taylor
Math

Dennis
VanGuilder
Eng/Hist.

Yvonne Wendt
French

Faculty not pictured:
Dave Anderson
Dale Burge
Dick McLenon
John Mills
Joy Mudge
Brien O'Hara

CHS

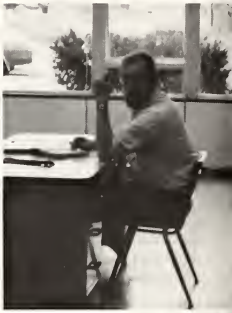

ATHLETICS

Undefeated Rayders

The year is 1977. The year of the Rayders. This year marks the first time since 1958 that the Charlevoix football team has had an undefeated season.

Three times this fall the Rayders looked like they would be beaten, but with determination and superb coaching, the Rayders achieved victory.

Special thanks go to head coach Don Carey and his staff for conditioning a group of fine young men who gave their all for the Rayders.

Congratulations Rayders!

Varsity Team (front row, left to right): Niel Dziedzic, Kerry Speer, Erik Lundteigen, Barney Way, Darrin VanLoo, Bruce Avery, Gilbert Noirot, Jon Kantola, Dave Britton, Mike Keller, Craig Boss, Kevin Kratt, Wayne Hoffman. Second row: Assistant Coach Plas Presnell, Jim Alger, Bob Tillen, Jerry Sladek, Jerry Keie, Doug Buday, Pat Schmidt, Todd Williams, Jim Elzinga, Pat Klooster, Tim Hoffman, Chris Henkel, Ron Paul, Jim Fowler, Jeff Wellman. Third row: Coach Don Carey, Pedro Armengol, Steve Hufford, Greg Loper, Bob Warner, Guy Carter, Greg Krueger, Tom Jones, Kip Cinnamon, Dan Wiklanski, Dennis Martin, Dennis Whitley, Barry Potter, Rich Russell, Joe Left and Assistant Coach Roger Gowell.

NYCR

73
49
51
11

J.V. Football

This year the Charlevoix JV's punted, passed, kicked, tackled and ran their way to a 5-2-2 season. Although Coach Evans ran tough practices, the team endured them and, as a result, enjoyed those five wins.

Thanks to Coach Evans for bringing the team along. Just wait until next year when these guys are varsity!

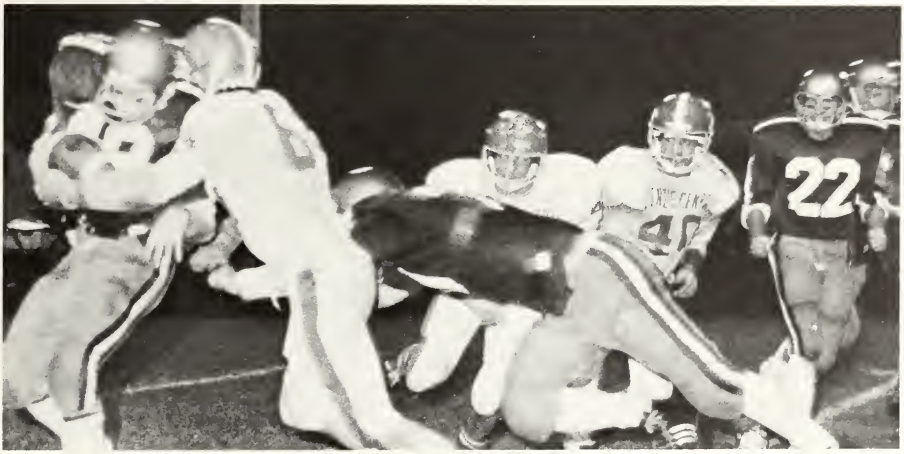

Junior Varsity Team (front row, left to right): Girard Doan, Bob Smith, Dave Elzinga, John Lachman, Jack Carlson, Mark Price, John Bradley, Rex Young, Scott Morgan, Robert Russell. Phil Morrison and Bill Fels. Second row: Ken Otmanowski, Francis Pischner, John Cross, Tom Mielke, Scott Anderson, Mark Drenth, Scott Meadows and Coach Hal Evans.

Freshmen Football

It was a rough and tough season for the players of the freshmen football team.

Injuries, close games, fumbles, interceptions and penalties decided the outcome of many games. Improvement during the season was steady. The boys played better and enthusiasm remained. They're expected to do considerably better next year, because they have the ability and have developed as a team.

Pictured L-R
Jeff Daylong, Scott Davis, Peter Dunkelberg, Dennis Morgridge, Gerry Thompson, Bill Herriman, Mike Zednicek, David Russell. Second Row: Joe Sladek, Erik Fiedler, Jeff Drury, David Krueger, Bryan Roloff, Joel Schnackenberg, Paul Hoffman. Third Row: Sam Kane, Scott Johnstone, Ken Wojan, David Herboldsheimer, Gregg Swanson, Ben Shores, Darcy Dutcher, Jim Baillargeon, Coach Bentley.

Our "Birdie" Men Cannot Be "Trapped"!

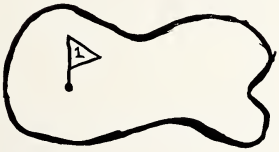

This year the C.H.S. golf team, coached by Barry Anderson, had another successful season. They took the 1977 Michigan Huron Shores Conference Championship and placed 2nd in the Regional Competition which qualified them for the State Finals. This is the fourth straight year the team has competed in the State Finals, and this year they finished in tenth position.

Front row: L.-r.; Dave Boal, Mike Brady, Larry Nunemaker, Roxy Van Loo.
Second row: l.-r.; Kirk Heckendorn, Pat Paul, Steve Schuch, Mike Custer, Robert Ranger, Mark White.
Back row: Coach Barry Anderson.

State Players: Steve Schuch, Rob Ranger, Pat Paul, Mike Custer, Coach Barry Anderson.

Country r o s s

This year's Rayder cross country team started their season in early August and kept up their increasingly hard practices until the first meet. From the first meet on the team showed their abilities, winning all but on dual and going into the conference as a close favorite with three other schools. The conference meet was expected to be very close but the team had different ideas and ran away with the first Charlevoix title by twenty points. They later went on to win both the E.R. and Gaylord invitationals. The Rayder team then traveled to Regionals where they placed second, which qualified them for State. This was the best cross country team ever in Charlevoix, but with the first five runners coming back, Coach Spieles can't wait until next year.

Front row, left to right: J. Landon, M. Russell, J. Drenth, J. Fiedorek, J. Swartout, G. Morrison; Second row, left to right: B. Thompson, T. Hiller, S. Mielke, J. Herriman, L. DeMitchell, S. Swanson, R. Meadows, J. Peters; Third row, left to right: Coach Spieles, S. Dunkelberg, R. Mielke, C. Patric, G. Lehman, M. Martian and Coach Probert.

Varsity Basketball

Now that the sounds of punt, pass, and kick have faded away, the sounds of tennis shoes running up and down the court have started in the gym. This is the beginning of the Rayder Basketball season.

No longer will they complain about the wheather outside but the atmosphere inside and on the court. The biggest victory this year for coach Moyer is when Charlevoix beat Petoskey, Moyer's former alma mater. Through the season Coach Moyer would encourage his team with such words as ''Men we are going to win a few and lose a few.'' With only a few players leaving it looks like the Rayders will be bouncing back to a better season next year.

Front row, left to right: J. Left, Coach Moyer, J. Elizinga. Back row: G. Noirot, K. Kratt, J. Alger, S. Schuch, K. Cinnamon, B. Drost, S. Plumn, N. Dziedzic, T. Williams, P. Schmidt, D. Buday.

55

23
52

44

32
33

41
15
35
55

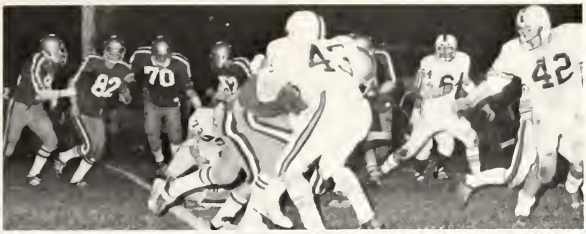
82
70
42

35

CAUSE THE WEEDS
THE CARBON DIOXID

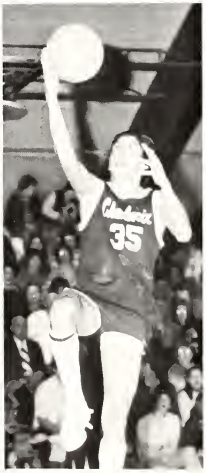
35

21

Fire Up Rayders

Varsity: C. Ranger, P. Boss, A. Puffpaff, C. Sandahl, and R. Revior.

The season started out for them in the summer when the five of the new fall cheerleaders spent a week at a camp held by the Dynamic Cheerleaders Association at Northwood Institute in Midland. The main intention of the camp was to teach the girls new cheers and spirit ideas, but the football camp held at the same time sure lead to a lot of distractions! And when the 1977-78 Football season began all the hard work and time had really paid off. The best part of it all was cheering on a Number 1 and undefeated team to all their victories.

Not only was the team great, but the weather also cooperated, because it didn't even snow on the last game!

J.V.: K. Snizik, L. Nisnander, T. Noirot, J. Trimper, and M. Egler.

Frosh above: T. Currier, L. Zaremba, D. Thomure, J. Caldwill, and R. Russell.

Go Grapplers!

This is the first year that Coach Probert has lead the team into the top ten bracket. It is also the first time he has had a wrestler achieve one hundred wins in a career, with another teammate following close pursuit. Throughout the year with alot of determined work Probert came out with five men traveling to state competition, which is also an achievement in Charlevoix's history.

Front Row- S. Golovich, L. Ulmor, L. DeMitchell, B. Trost, D. Mol, M. Kitely, J. Drenth, D. Rothenburger - mat maid. Second row - N. Anderson, J. Leitner, N. Scharenbroch, B. Wimmer, J. Keie.

State Finalists- standing- G. Loper, M. Kiteley, R. Hilton, Kneeling- G. Golovich, D. Golovich.

R. Hilton, M. Byard, Coach Probert. Third row - A. Keller, G. Loper, J. Sladek, B. Snizik, D. Bruce, D. Whitley, D. Golovich, G. Golovich.

Winning Is Not Everything

Back row: Sherrie Selissen, Jerallyn Goss, Lisa (Yucko) Flower, Maria (Mia) Aronson, Coach Toni Felter, Laurie (Schuckum) Gibbs, Teresa (Wig) Bearss, Louise (Louie) Caldwell.
Front row: Sue (Hodgie) Hodge, Marie Budax, Jackie Paul, Chris (Leh) Lehman and Kris (Fud) Fiedler.

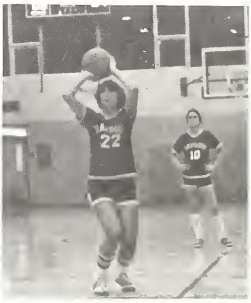

The girls basketball

This year the varsity team wasn't so successful, but they did a really good job.

It was a team and everyone worked like it was, but somehow when they came out on the floor something was not working.

They lost many games by only a few points, so somehow the "LUCK" was missing.

The girls stayed together; when they won, there were big celebrations and when they were defeated, they tried to cheer each other up.

McDonald's seemed to pacify the team after every away game.

If you look at the record 4-10, you would think it was a bad team, but the team spirit and determination was abundant and after all, that's what makes our team so great!

Charlevoix - Opponent

Elk Rapids	20-40
Central Lake	20-69
Rogers City	42-48
Grayling	55-49
Gaylord	35-50
Rogers City	22-50
Cheboygan	50-47
St. Ignas	38-55
Grayling	48-41
Boyne City	52-61
Gaylord	29-55
Petoskey	56-59
Cheboygan	31-63
St. Ignas	39-57
Boyne City	49-48
Petoskey	40-46

We Are The Best . . .

The girls on the J.V. team this year were just super! There must have been some magic on the floor with the record 15-1. Seems like they get better every year. It was a very good team, with good teamwork, and together with a good coach everything worked out great. I hope next year they will work even harder, to be an unbeaten team.

Charlevoix-Opponent

Elk Rapids	49-20
Central Lake	43-36
Rogers City	33-34
Grayling	51-16
Gaylord	47-31
Roger City	44-24
Cheboygan	32-26
St. Ignas	43-23
Grayling	37-21
Boyne City	37-28
Gaylord	39-24
Petoskey	34-24
Cheboygan	29-22
St. Ignas	40-20
Boyne City	29-19
Petoskey	45-27

First row:
Angie Speiles, Lisa Sandahl, Melinda Klooster, Teresa Noirot, Melanie Kerridge, Maria Martin.

Second row:
Kristen Lignell, Laurie Anderson, Shari Jones, Coach H. Wagner, April Meadows, Nancy Cuik, Janet Pence.

We Will Whomp 'Em

The spirit in the school and at the pep rallies increased as the cheerleaders came up with new ideas every week.

After all, isn't that what cheerleaders are for, to increase the spirit in every Fayder fan?

Above, J.V.: L. Sandahl, M. Egler, J. Trimper, L. Wood, S. Barnes. Below, Varsity: P. Boss, C. Sandahl, A. Puffpaff, J. Boal, B. Boss, K. Lehman.

Frosh, Below: C. Wilhem, J. Caldwell, L. Zaremba, I. Wiemer, T. Currier, and M. Eldredge.

Ski Team

The C.H.S. Ski Team returned home this year with the memories of all their humorous times, in place of the trophies that should had been won. There was always the excitement of someone missing a finish gate, Kris Lignell leaving her glove and ski pole in the starting gate, or Greg Krueger in the woods.

The girls demonstrated their talent at the end of the season when they placed 3rd at the Conference meet. The guys were behind them with the fourth place. Next year, both teams will have to give fourth all their ability to go get 'em! !

1st Row-C. Ranger, B. Mosher, K. Lignell, P. Staney, C. Trimper, L. Morris, K. Snizik, K. Jones, D. Fochtman. 2nd Row-Coach Bonello, E. Lundteigen, E. Engstrom, M. Lignell, D. Martin, G. Krueger, A. Henderson, R. Landon, M. Iannotti. 3rd Row-J. Crinnon, D. Morgridge, D. Boal, B. Fels, J. Cockfeild, D. Morgridge, B. Ranger, P. Stangis.

Varsity Spikes 'Em Down

Sunday practice, sprained ankles, faculty game, pizza parties, an new coach, trouble with the J.V. team, Mel and Amy overhead hits, made it to regionals, good serves, the best five minute runners, best of all - we had a good time.

Varsity, Top T. Mitchell, S. Dishong, S. Geer, T. Mann, S. Hodge, coach M. Gengle, C. Loper, B. Lamoreaux, K. Fiedler, T. Klama, C. Lehman, R. Klooster, T. Bradley, A. Klooster, and K. Lamoreaux.

J.V.'s Set 'Em Up

Bump! Set! Spike! The J.V. followed those three actions at every game this past year. The J.V.'s had a great season of usually winning 2 out of 3 matches. This J.V. team should make the future Varsity team winning all.

J.V. Top; D. Resch, T. Noirot, coach M. Gengle, A. Kroll, J. VanWieren, B. Schmidt, L. Trost, M. Wimmer, M. Kerridge, M. Hooker, K. Mitchell, A. Elzinga, M. Buday, N. Ciuk, and D. Olach. Missing B. Witthoeft.

The Merry Little Racketeers

Practice in the gym---running---come on Ingrid, Kristen, and Paula!! MacNamara!! . . . what did you do to your hair---Morgridge what do you have to say??? . . . . Buzzz . . . Taylorowski? . . . How come he's only driving 45 mph??

Even though much screwing around prevailed, the tennis team had an excellent year. They totally dominated regionals this year with 99% of the team left in the finals. The merry little racketeers journeyed their way to Kalamazoo, with thousands of fans in pursuit. They finished state finals tied for 9th place. The tennis team salutes you---Charles!

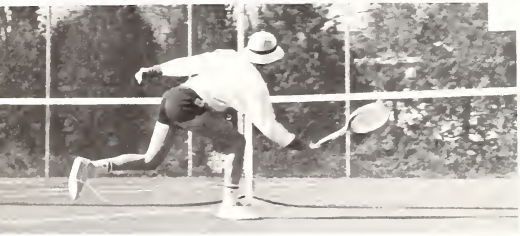

Baseball
"78"

For awhile in late winter, 1978, it seemed that Charlevoix High School would not be blessed with baseball. To make a long story short, after a short tussle with the school board, they were finally able to get it.

Selling garbage bags for funds was something the whole team did without complaining. They raised all the money they could get from this effort and also from many local business donations. They are hoping that after a tie for second place, the school board will approve baseball for the second season.

Seniors, Greg Krueger, Jimmy Elzinga, and Woody Pearson were the Co-MVP's for the year. Greg and Jimmy's hitting and fielding and especially Woody's pitching were outstanding.

One thing they do need more of besides money, is some added support from the students. They had some good gatherings last year, but the coaches, Mr. Spieles and Mr. Gowell would like to see more people out to support the Red Rayder Baseball Team! ! !

1st row- G. Krueger, S. Mielke, J. Herriman, G. Loper, J. Alger, D. VanLoo, G. Noirot. 2nd row- J. Elzinga, P. Paul, S. Morgan, S. Daylong, J. Sladek, R. Russell. 3rd row- Coach Gowell, J. Carlson, R. Van Loo, W. Pearson, D. Cole, P. Morrison, Coach Spieles.

Nautilus
MICHIGAN STATE

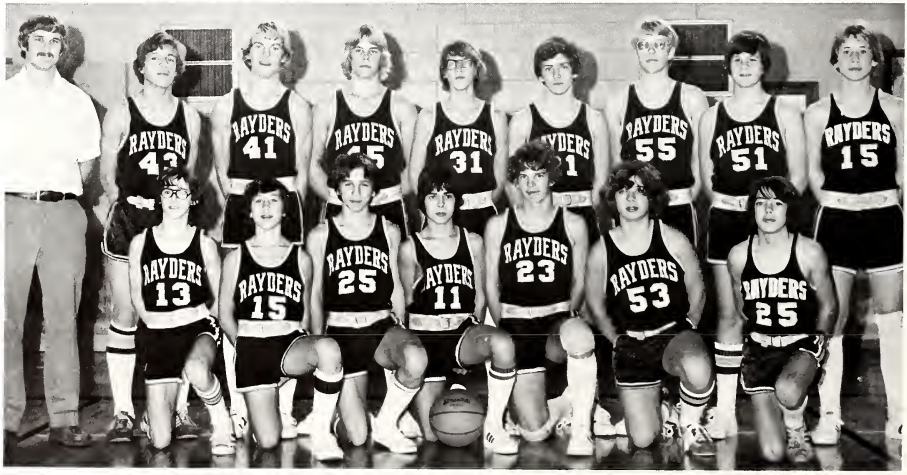
RAYDERS 41
RAYDERS 31
RAYDERS 55
RAYDERS 51
RAYDERS 15
RAYDERS 13
RAYDERS 15
RAYDERS 25
RAYDERS 11
RAYDERS 23
RAYDERS 53
RAYDERS 25

Girls Track

First row, left to right: S. Watson, D. Lenhart, T. Noirot, T. Klams, C. Osterberg, A. Kroll, M. Klooster, S. Jones, C. Lehman. Second row: M. Cutler, C. Jones, S. Selissen, A. Meadows, K. O'Neill, L. Keller, M. Eldredge, T. Noirot, A. Spieles, D. Thomure. Third row: Coach Gengle, C. Ranger, D. Shores, L. Morris, S. Johnstone, T. Browe, B. Allard, S. Hodge, C. Culbertson, T. Mann, I. Cutler, Coach VanGuilder.

RAYDERS

RAYDERS
22

32

Chatham
33
GILL
40

ACTIVITIES

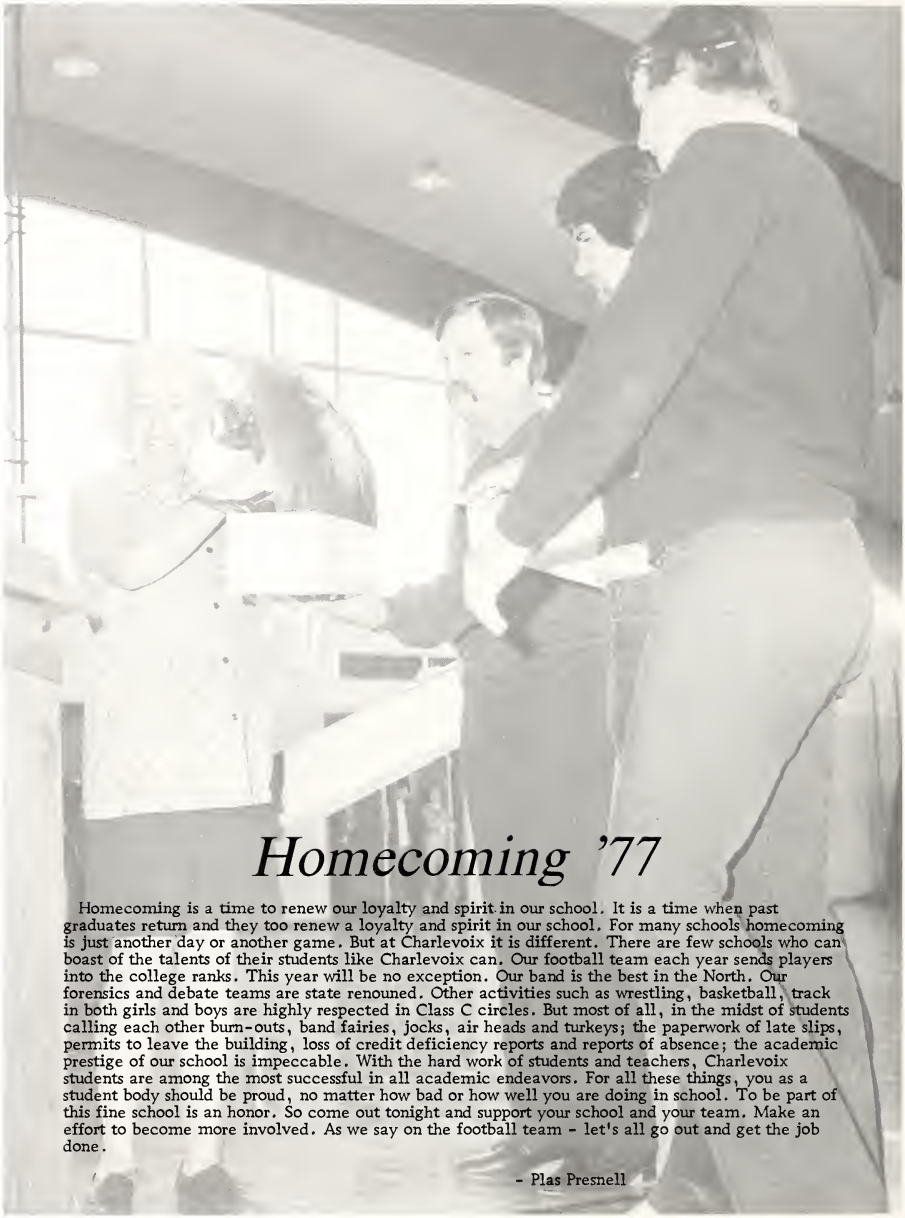

Homecoming '77

Homecoming is a time to renew our loyalty and spirit in our school. It is a time when past graduates return and they too renew a loyalty and spirit in our school. For many schools homecoming is just another day or another game. But at Charlevoix it is different. There are few schools who can boast of the talents of their students like Charlevoix can. Our football team each year sends players into the college ranks. This year will be no exception. Our band is the best in the North. Our forensics and debate teams are state renouned. Other activities such as wrestling, basketball, track in both girls and boys are highly respected in Class C circles. But most of all, in the midst of students calling each other burn-outs, band fairies, jocks, air heads and turkeys; the paperwork of late slips, permits to leave the building, loss of credit deficiency reports and reports of absence; the academic prestige of our school is impeccable. With the hard work of students and teachers, Charlevoix students are among the most successful in all academic endeavors. For all these things, you as a student body should be proud, no matter how bad or how well you are doing in school. To be part of this fine school is an honor. So come out tonight and support your school and your team. Make an effort to become more involved. As we say on the football team - let's all go out and get the job done.

- Plas Presnell

Homecoming'77

Homecoming '77 started two weeks before the actual festivities with the announcement of the Homecoming candidates. For the next two weeks the student body had to put up with five cheerful seniors; Peggy, Terri, Kim, Mary, and Karen. In all that excitement, classes began to get the Homecoming Spirit. Floats began to take shape in various places in town.

Homecoming evening finally arrived! All the floats made it in one piece to the school, the queen and court arrived on time, the cheerleaders were psyched up for a victory and the marching band was in perfect step. Halftime began with the junior class once again taking first place in the float competition with their replica of ''King Kong''. The seniors were behind them with their ''House of Tiaria''. The freshman showed their ability to beat someone by placing third ahead of the booby prized sophomores. After the crowning of queen Peggy, halftime ended to the tune of Evergreen. The evening celebration went onto the elementary school for the traditional Homecoming dance.

Organization and cooperation were a major part of our Homecoming '77. We, the student body of C.H.S., will never forget this wonderful gathering.

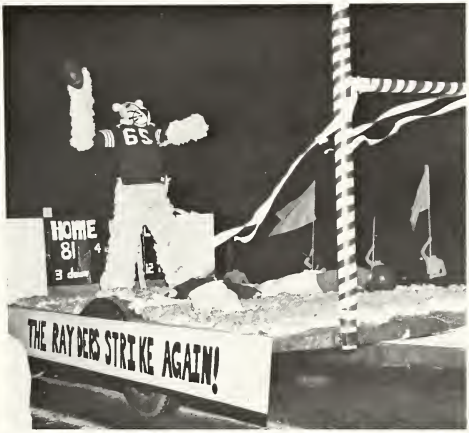
HOME
THE RAYDERS STRIKE AGAIN!

THE HURONS ARE
GONE WITH THE WIND

70

The Spirit Machine

Often during the football season at 7:00 a.m. sleepyheaded people could be seen stumbling out to the football field. No, it wasn't the Mighty Rayders, but instead it was the Spirit Machine. Yes, the Red Rayder Marching Band could be seen practicing mornings and evenings for the Friday night half-time performances. The 80 piece marching band was spear-headed by the newly formed color guard of four rifles and twelve flags, the golden girl and drum major. Mr. Stutzman, Mr. Riley and members of the special corps all contributed to the making of the shows. Some of the most memorable events of the 1977 marching season were attending the Harbor Springs Marching Band Festival, practicing on Halloween in the gym wearing costumes, and watching D.B.'s and J.L.'s pants fall down while performing a half-time show.

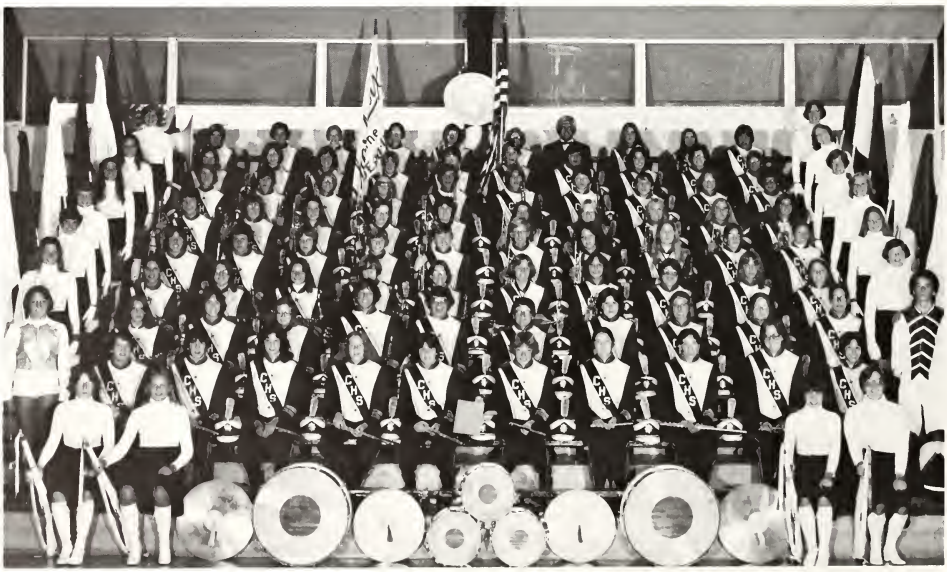

Symphony Band

"How many times have I told you not to play your horns with gum in your mouth?!" This can be heard daily during third hour band rehersals. Constant reminders like this are what helped the band to become the best band in Charlevoix history.

Band members are set apart from the rest of the student body, being involved in numerous activities with the band. Opportunities for Honors Band, Solo and Ensemble, City Band, Pep Band, and Jazz Band are available for the young musicians. A certain amount of sacrifice is involved also, such as seven a.m. (that's in the morning) rehersals for the State Band and Orchestra Festival and individual practices after school. Bringing home a number one rating makes all the extra time and work worthwhile.

Front row, left to right: P. Kane, D. Potter, S. Miller, D. Garten, M. Regier. Second row: J. Cook, D. Batdorff, B. Klooster, J. Boal, S. Barnes, D. Rothenberger, C. Left, L. DeMoor, T. Bradley, S. Landon, D. Smalley. Third row: B. Balch, D. Manville, J. Houghton, L. Herbolshimer, K. Fiedler, W. Hoffman, G. Nelson, C. Bergmann, B. Newton, J. Lenhart, C. Patrie, G. Krueger, L. Wood. Fourth row: D. Boal, E. Fiedler, J. Wellman, T. Olmstead, Director G. Stutzman, J. Crinnion.

Front row, left to right: C. Cutler, L. Long, S. Geer, T. Klama, L. Dziedzic. Second row: M. Klama, M. Shupert, T. Noriot, L. Niswander, B. Allard, P. Hosmer, T. Helms, S. Mol. Third row: D. Olach, K. Lehman, J. Cebulski, B. Boss, D. Buday, J. Hicks., K. Jones, R. Paul, C. Henkel, K. Speer, K. Moorland, L. Paul, L. Gibbs, K. Cook. Fourth row: L. Houghton, G. Loper, D. Bartlett, K. Heckendorn, C. Klama, I. Cutler, M. Jensen, A. Elzinga, M. Lignell, T. McNamara.

CHARLEV
CHARLEV

033
38
28
33

I Hear A Voice

The 1977-78 chorus did a fine job this year. They wound up one of their best preforming years ever even though the students had a hang up about when to come in, both at the beginning of class and during the music.

Despite the basses tremendous effort, the sapranos and altos still outpower them. While Mr. Stargardt was concentrating on producing an open tone the tenors were directing their vocal talents in conversation.

Top row, left to right: S. Schorsch, T. Bradley, P. Hosmer, A. Klooster, P. Boss, B. Boss, B. Smith, J. Stowe, M. Klama, R. Mielke, G. Johnson, D. Wiklanski, D. Avery. Second row: Mr. Stargardt, C. Mielke, D. Tollas, J. Stainbrook, P. Gould, C. Cutler, L. Long, C. Klama, S. Geer, S. White, A. Watson, M. Speigal, M. Crinnion, N. Ciuk, A. Pearson, B. Honeysette. Third row: D. Shores, D. Johnson, C. Bergmann, L. Sandahl, M. Regier, K. O'Neill, T. Browe, B. Witthoeft, S. Cook, P. Hilton, D. Rothenberger, K. Lutz, K. Smith.

CHS

Debate

Earning awards entitled superior debators meant working hard, playing fair and winning. We all truly worked as one this year. Together we won, together we lost, and that togetherness made a wholeness that brought us to victory in many tournaments and took us to State Finals.

Many of us will graduate this year but the hope is that the bonds which were formed will never be broken. For the new debators all that can be said is that hopefully they will gain as-much from belonging to the team as those in past years, and that they will bring all the respect deserved to Charlevoix High School.

One Act

Drama competition of 1978 may not have seen C.H.S. reach State Finals but it certainly won't be a year the team will soon forget. It all started with districts and the biggest snowstorm in years. Four days late and beating Traverse City for first place they moved on to regionals. But the storm wasn't going to be the last disaster of the season. The tried and true Rayder bus decided it was tired too. Remember Mother Superior, alias Laurie Helms, flagging down help, the poor State Police who thought we were Charlevoix Catholic High School, frozen feet, flares that wouldn't light, a night in Pinconning, bowling and 5:30 a.m. finally home.

It wasn't all a disaster though. Districts saw Laurie Helms, Ann Watson, Chris Pidek, Louise Caldwell and Tammy Helms receive awards for their portrayal of the five nuns. Districts and Regionals also brought top honors of superior to Geoff Nelson for his portrayal of the folksinger plus his arrangement and performance of all music for the show.

All in all the season wasn't too bad. It will hold fond memories that the actors and crew won't forget for years to come.

BRIARWOOD
HILTON

INGSTONED

C.H.S. Forensics

Forensics, I always thought that had to do with studying dead people. After a few years in the program though, I've figured out that it's really speaking. Speaking in front of people I can do that I said, all it takes is guts, I got lots of those, not much of sense, but sense isn't listed as a requirement for the activity.

District Qualifiers L. Dusdal, C. Boss, S. Hufford, J. Grooters, S. Barnes, S. Cook, C. Sizemore, W. Wright, A. Watson, K. Matthews, B. Avery, P. Sutherland, J. Boal, L. Blanchard, D. Tollas, M. Egler, S. Swanson, C. Pidek, C. Henkel, J. VanWieren, G. Nelson, S. Miller, M. Stangis, L. Glass. Missing: A. Henderson, L. Caldwell.

The third annual Winter Homecoming got off to a great start this year with good participation in spirit week and the building of the ice sculptures. The Juniors won both with their unending spirit and alligator, pig, rabbit combination.

Queen Sue Hodge and King Jim Elzinga lent a touch of royalty to the festivities. Their court consisted of Anne Henderson and Pat Klooster, Louise Caldwell and Matt Stangis, Jacque Mabee and Tom Left, and Carole Osterberg and Joe Left.

The Rayder team had a tough fight to win the game against Petoskey, but they managed to pull it off in the last seconds.

Another Winter Homecoming has past, but we still have our memories.

Winter Homecoming '78

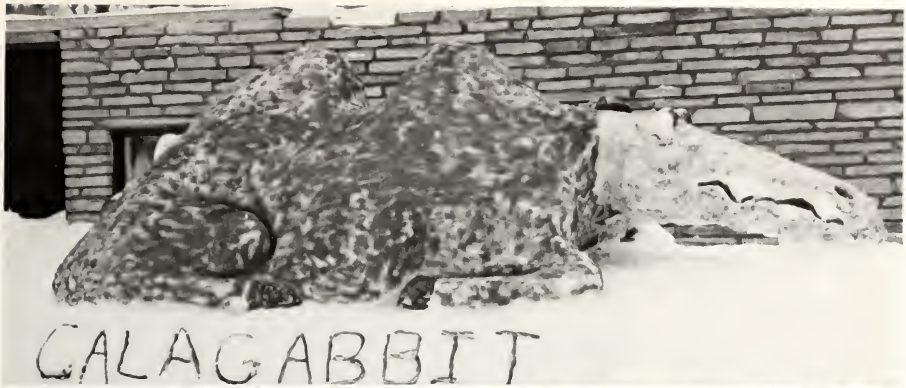
CALAGABBIT

TURDINAPE

ER

Student Council

The Student Council was busy making decisions again this year. A few of the events that they were involved in were as follows:
making banners for the gym, raising money for the Red Cross, and helping make it possible for Gary Shoppe to hold a concert in the C.H.S. gym.

First row, left to right: J. Drenth, M. Stangas, S. Swanson, L. Glass, W. Wieland, B. Carey, D. Tollas, B. Allard. Second row: L. Anderson, D. Thomure, J. Caldwell, S. Barnes, J. Boal, W. Wright, S. Peters. Third row: M. Egler, K. Mitchell, D. Resch, G. Goss

Campus Life

Campus Life is fun and exciting. It opens a roadway to Colorado, Florida and a crazy weekend hiking on "Skitzowatusidorfritaclodsethalaparty." It is a good opportunity to meet alot of people and make new friends.

Campus Life staff in Florida.

Campus Life Sweetheart Queen - Brenda Boss

The French Club And . . .

The French Club participated in many money making projects like dances and bakesales, but they didn't quite make it to Quebec.

FRENCH CLUB - Top - K. Schroeder, K. Matthews, P. Hoffman, B. Allard, M. Stangis, D. Potter, K. Mitchell, W. Wright, S. Himebaugh, T. Curtis, Bottom - C. Loper, C. Sizemore, M. Buday, K. Bourke, M. Coyne, B. Carson.

The Spanish Club

The Spanish Club never made it to Mexico, but they made that up by going to Vasquez Hacienda near Traverse City.

Front Row: R. Borths, S. Dishong, K. Wilks, M. White, K. Moerland, Back Row: B. Warner, M. Robinson, S. Mielke, Miss Kravutske, Jennie Bosche. Missing: P. Armengol, J. Datson, A. Elzinga, S. Jensen, L. Sandahl, T. Wanek, B. Witthoeft

CHS's Flashers

The C.H.S. Flashers had another year slip them by. Trying to get everything of importance into words and in reasonable order is not as easy as it may sound. However, they pulled through. Having a few machines break down, or losing all the scissors at once did not slow the Flashers down to much.

Top row - S. Cook, S. Russel, L. Glass, S.L. Swanson, S. Miller, A. Watson, Mrs. Schaperkotter, D. Rothenburger, W. Wright, K. Mathews.

The Mass Producers (Yearbook Staff)

The Never Ending Rush

The Production of the Red Rayder Yearbook started Late this year, as usual. The yearbook staff encountered the problems of not enough participation, not enough pictures, and the merchants not buying full page ads! By the mass production of seventy pages in two weeks the yearbook was finally finished.

Awards Assembly

Now is the time to hand out the awards to the students that worked so hard and deserve them. Besides keeping up with band, sports, forensics and various clubs, they were still able to maintain their academic classes this past year. The student body appreciates their time, hard-work and skills, for many of them have presented their abilities and great leadership.

At the awards assembly many more students received awards this year compared to last. This happened because awards were given out to seniors on down to freshmen for having a 3.5 average or better for the semester. Keep up the good work! !

T. Whitley - Valedictorian, Business

P. Sneathen - Accounting Award

T. Hoffman - Broken Glass Award

M. Stangis - Debate/Drama Award

L. Glass - Drama Award

J. Cook - Salutatorian, Bausch - Lomb Award

G. Wojan - French Award

L. DeMoor and B. Boss - Spirit Award Sophomore Class

B. Avery - Drama Award

Girls State - Mrs. Wood, L. Dziedzic, G. Hansen, P. Hilton - Alt., Back row - D. Rothenburger, L. Gibbs - Alt., B. Allard, Mrs. Kaczynski.

Boy's State - B. Thompson, J. Cebulski, W. Hoffman, J. Kantola, J. Drenth, G. Nelson, D. Buday, K. Greene, M. Keller. Top row - C. Henkel, C. Boss, J. Cockfeild.

A. Watson - Debate/Drama Award

R. Meadows - Perfect Attendance (11 yrs.)

The Young And The Restless

The memories of that night will not be forgotten by many a couple. As the rain fell outside, the spirits rose inside. The music by ''Cyprus'' swept around the room and Stafford's Bay View Inn became the castle of times to cherish. That night of May 13, 1978 was a night that left the past behind, the future for tomorrow, and the living for now. The scent of the flowers intertwined with the trickling of the punch fountain and left its scent on the minds of those who were there, to be smelled again in the days of the future when we want to remember the times when we were the young and the restless.

Gone dreams of the past;
gone with a love that moved too fast;
gone, bright, shiny days;
gone, in a young and restless haze.

Why did we love then run away?
so little time, so much left to say,
and now it's gone.

Young and restless friend,
you'll never pass this way again;
so drink the summer wine,
reach for the stars while you have time.

Your restless dreams will lead the way;
so dream your dreams and live for each day
while you are young.

Graduation

Despite a chaotic Thursday afternoon practice consisting of one hundred and forty seven rowdy seniors and a deffective cassette, Sunday, June 11, became a reality to the class of '78. The usual sweating and tears of happiness were evident during those few important hours. Yet tradition was broken when the senior selection turned out to be loud and cheerful. The crowd was awakened as the sounds of drums and electric guitars filled the air. Then the mystical ''senior year'' was all over as each graduate stepped down from the platform. In each person's hand a diploma was displayed and a maroon and white tassle was quickly flipped from right to left. Grade, Middle and High School years were all left behind them. It was now the time for the Class of '78 to meet the challenges of the world.

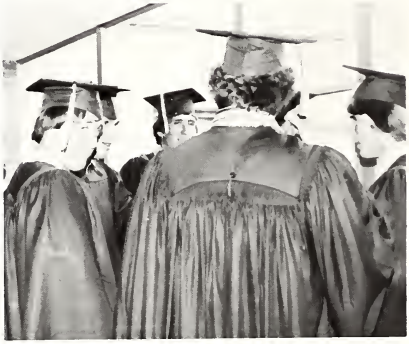

Left to right: L. DeMoor, J. Cockfield, B. Boss, J. Drenth, D. Fochtman, B. Ranger, S. Miller, E. Engstrum.

Tammy Whitley - Valedictorian

Joan Cook - Salutatorian

Charles Fairbanks - Commencement Speaker

June 11, 1978

I shall pass through this world but once.
If therefore, there be
any kindness I can show,
or any good thing I can do, let me
do it now ... for I shall
not pass this way again.

Etienne de Crellet

One thing
is forever
good;
That one thing
is
Success.
Ralph Waldo Emerson

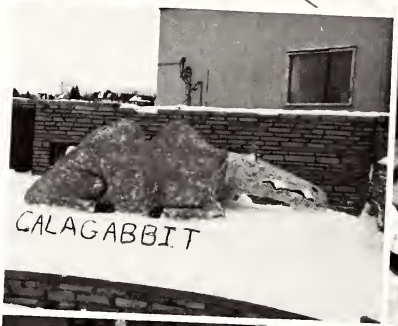
CALAGABBIT

garcia
61

TURDINPE O

SENIORS

In September of ''74'', we first arrived at C.H.S. as freshmen. We were taught to keep our mouths closed in fear of initiation. At homecoming our float won first place, to the surprise of the juniors.

As sophomores we ordered school rings and the day we got them we went around to show them off to the freshmen. Then there was our successful magazine sale.

A booth in the part at Venetian, started our junior year which included such events as Term Papers and tests for College.

And time rolled on . . .

It was a long thirteen years but we finally became seniors. First here then suddenly gone, our senior year was filled with days of many memories some good and others bad.

And as we left on June 11th, we took our thoughts of our fantastic NUMBER 1 football team, sitting on the heater, ordering caps, gowns and announcements, planning our senior trip to Cedar Point, a rainy senior skip day, slave sale, our professional hall walkers, prom, and last, but most important-GRADUATION! ! !

We as a class have accomplished many important goals-yet we as individuals still have many goals to reach.

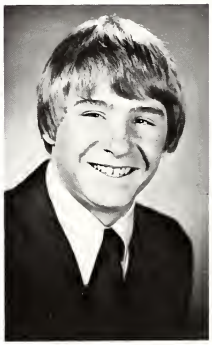

James C. Alger

Jacalyn Sue Alspaugh

Pedro Armengol

Anna Maria Aronson

Bruce D. Avery

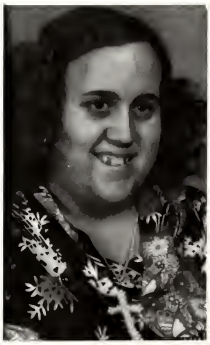

Karen Marie Barridge

Deborah Sue Batdorff

Lynn Michelle Blanchard

Richard Angelo Borths

Pamela Sue Boss

Terri M. Bradley

Thomas C. Bradley

Jeffery L. Brodin

Norman D. Browe

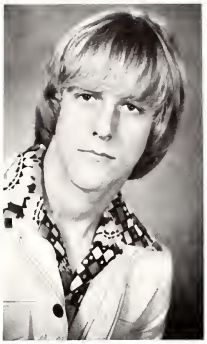

Daniel A. Bruce

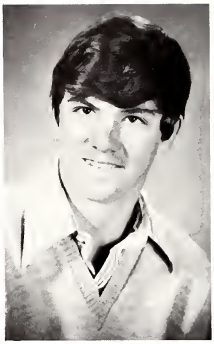

Mark E. Byard

Louise H. Caldwell

Kenneth G. Stiff Campbell

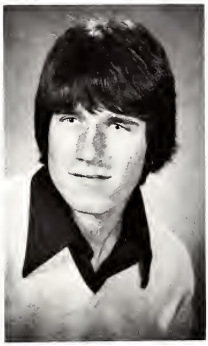

Guy W. Carter

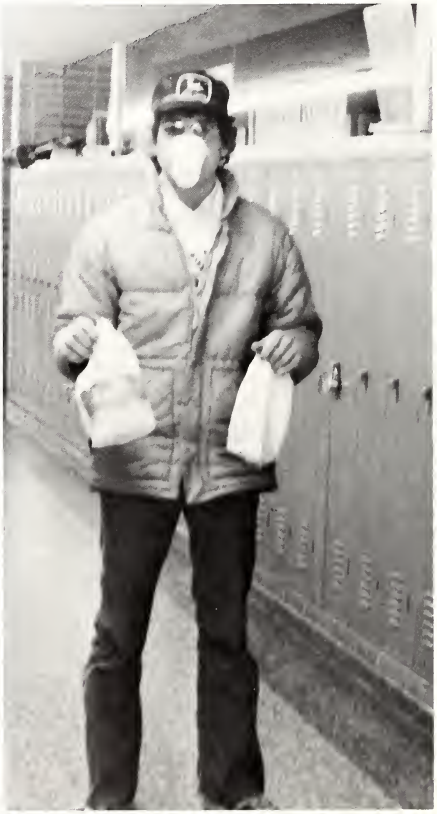

Laurie Ann Cellner

Christopher Cody Cinnamon

Michael Ray Clark

Joan M. Cook

Steven C. Curtis

Carmen Jean Cutler

Sally Ann Dishong

Laurie K. Dusdal

Neil Joseph Dziedzic

James Laurence Elzinga

Gregory K. Everts

Mary Helen Faculak

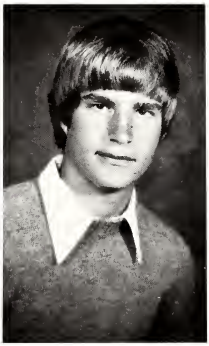

Dwayne Allan Farmer

John W. Fratrick

Edward James Frye

Sally Anne Geer

Laura S. Glass

Jerallyn Goss

Theresa Marie Hamlin

Laureen Grace Helms

Anne Mary Henderson

Jody Ann Hicks

Ronald Lee Hilton

Susan Marie Hodge

Margaret Ann Hosmer

Steven Michael Hufford

Gilbert L. Johnson

Laura Jane Johnson

Linda May Johnson

Kimberly Kay Jones

Thomas L. Jones

Rebecca A. Juilleret

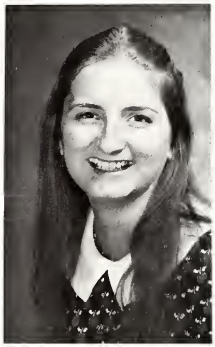

Camilla R. Kaupa

James B. Kerner

Kimberly Bell King

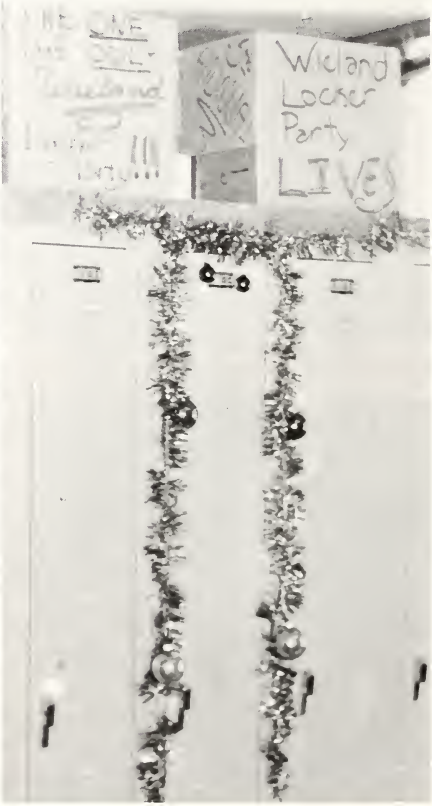

George Michael Kiteley

Tina Marie Klama

Audrey M. Kleiber

Andrea Lynn Klooster

Patrick Henry Klooster

Roberta A. Klooster

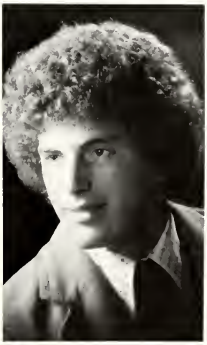

Gregory J. Krueger

Kandice D. Kruskie

Barbara Kaye Lamoreaux

Richard Andrew Landon

Joseph Patrick Left

Thomas Gerald Left

Kimberly Ann Lehman

Deborah Louise Leonard

Lynda Sue Long

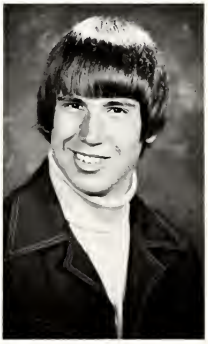

Gregory L. Loper

Brenda Kay Lugibihl

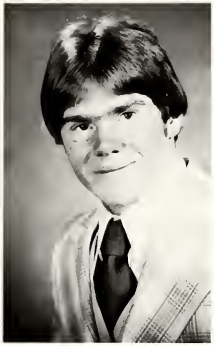

Erik John Lundteigen

Jacqueline D. Mabee

Tami Jean Mann

Michael G. Martin

Mitchell G. Martin

Mark W. McClanaghan

Dana Ann McKenzie

Thomas Edward McNamara

Richard Alan Meadows

Richard C. Melke

Rick L. Merriner

Sally Elizabeth Michael

Tamyra Lynn Mitchell

Gene F. Morrison

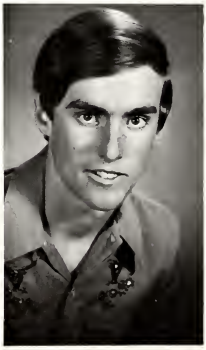

Anthony L. Moses

Barbara Jean Mosoryak

Beth A. Newton

John Robert Northup

Tracy A. Olmstead

Carole Marie Osterberg

Brenda Kay Ouderkirk

Patrick B. Paul

Susan M. Peters

Christine Ann Pidek

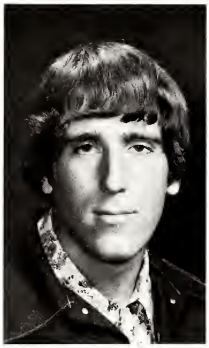

Barry L. Potter

Corinne S. Ranger

Rhonda Sue Revoir

Cynthia A. Richardson

William J. Roloff

Carney L. Russell

Shirley Lea Russell

Daniel B. Sayre

Steven John Schuch

Richard L. Selissen

Karen Janette Sell

Swain Edward Smith

Virginia Lee Smith

Patty Ann Sneathen

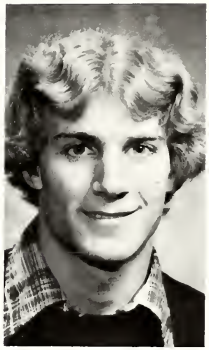

Bradley James Snizik

Kerry Dean Speer

Matthew R. Stangis

Gary L. Stebe

Robert A. Stebe

Stephen N. Stephan

L. Scott Swanson

David Scott Taylor

Harold Joseph Thomure

Robert M. Tillen

Tammy E. Timms

Charles Wayne Towsley

Donald P. Trimper

Darrin R. Van Loo

Robert Jay Warner

Tammy Annette Wasoski

Ann Marie Kazyaka Watson

Charlene Anne Way

Rebecca Sue Weliver

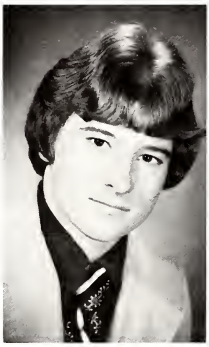

Jeffrey A. Wellman

Donald Eugene Wells

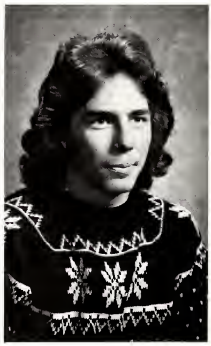

Randall Lee Wells

Michelle Lynn White

Michael L. Whitley

Tamara Shane Whitley

Wendolyn Sue Wieland

Mark Daniel Wiklanski

Kevin Ray Wilks

Peter A. Winnick

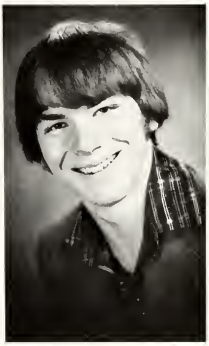

Gregory J. Wojan

Holly Marie Wojan

Brad L. Wood

Seniors not pictured:
Terry J. Borowiak
James Fales
Craig M. Golovich
Phillip James Hoffman
Madelyn Jean Iannotti
Theodore Lee Mathews
Robert Edward Newton
Dean M. Parker
Norwood J. Pearson
Connie Lynn Whitley

The Way We Were

200 YEARS

50 25

JUNIORS

Juniors — The Dusk Before The Sunset

After two fun-filled years at C.H.S. we have returned for our third with only one short year to go. While most of us are now thinking of the future, the present hasn't slipped away. With many successful money making projects, preparations for the prom, coming in first with our homecoming float, ice sculpture, and hall decoration we haven't let our spirit reputation slide. However, the future is close, so with all of this going for us, we still have hard work ahead. The next step? ACT tests and graduation, then whether work or college, a new phase of life is ahead.

Becky Allard
Jeff Baillargeon
MaryJo Baker
Dawn Bartlett
Robert Bayer

Teresa Bearss
Carol Bergman
Sherry Bergman
Janeen Boal
Brenda Boss
Craig Boss

Lisa Boss
David Britton
Andrea Brown
Doug Buday

Beth Camilleri
Jon Cebulski
George Chapman
Kathy Cook

Maureen Crinnion
Kellie Cross
Chris Culbertson
Mike Custer

Irene Cutler
Lee Demitchell
Lynne DeMoor
David Dhaseleer

Kari Ditlow
Donna Drewantz
Jeff Drenth
Dan Drewa

Robert Drost

Scott Dunkelberg
Laua Dziedzic
Jan Egler
Joseph Elzinga

Lori Fels
Kris Fielder
Lisa Flower
Debby Fochtman

James Fowler
Debbie Garten
Laurie Gibbs
Penny Gould

Paul Grapp
Christopher
Greene
Beverly
Groves

Alan Habel
Gayle
Hansen
Mike
Hendrick

Christopher
Henkel
Linda
Herboldsheimer
Joe
Herriman

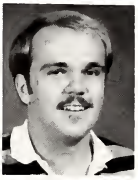

Carol Sue
Hill
Timm
Hiller
Pam Hilton
Gary
Hodgkinson
Timothy
Hoffman
Wayne
Hoffman

Larry
Houghton
Kevin Kratt
Linda
Knudtson
Judith
Kleiber
Cindy
Klama
Mike
Keller

Jerry Keie
John
Kantola
Penny Kane

Karen
Jackson
Cheryl
Jones
Terri
Johnson

Diame Johnson
Jill Johnstone
Karen Lamoreaux

Steve Landon
Mark Lignell
Connie Left

Chris Lehman
Jean Lenhart
Tom Leonard

Greg Leymon
Mike Lutz
Darlene Manville
Dennis Martin
Brian Martinchek

David McFalls
Kathy McMillan
Cheryl Melke

Steve Mielke
Sue Miller
Shari Mol

Dave Morgridge
Jerry Murdick
Dan Murray

Geoff
Nelson
Shelly
Niswander
Gilber
Noirot
Ed Oliver

Same Orvis
Kim Pardee
Clay Patrie
Jackie Paul

Ron Paul
Sue
Peterson
Bob Plumm
Debbie
Potter

Ann
Puffpaff

Cathy Putz
Robert
Ranger
Tony Rhine
Michelle
Robinson

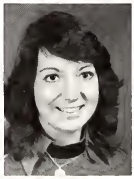

Ralph
Rosenthal
Danya
Rothenberger
Mark
Russell
Dave
Sayward

Cindy
Sandahl
Norber
Scharenbroch
Patrick
Schmidt
Kim
Schnackenberg

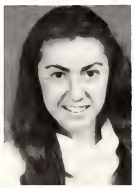

Missing:
Christian Anderson
Jeff Cockfield
Sue Curtis
Curt Dixon
Ed Engstrom
David Golovich
Janice Hedrick
Dale Himebauch
Linda Hufford
Barb Kane
Andy Keller
Lori Kerner
Jeff Leitner
Bob Roloff
Rick Russel
Mark Smith
Bill Trost
Scott Way
Dennis Whitley
Briam Wimmer

Lori
Schorsch
Sherrie
Selissen
John Sheets
Mike
Shupert

Mark
Simpson
Darlene
Smalley
Beth Smith
Don
Sonnenber

Patrick
Stangis
Pam
Sutherland
Jeff Stevens
Mike
Themm

Brian
Thompson

Lorrie
Thorp
Debra
Tollas
Charlene
Tripp
Lestor
Umlor

Stacy
Watson
Mark Way
Scott Way
Carol
White

Mark White
Tom
Wilhelm
Todd
Williams
Tim Zeitler

OUGH
GLASSES

CHARLI

SOPHOMORES

Super Class Of 1980!

Football, JV-style.
Drano is like bile
or bile is like Drano.
''We have to make animals out of snow?''
Algebra and Geometry,
''Both the same to me!''
Class rings,
Bells that ding,
Biology tests up to the eyes.
''We get to throw lemon cream pies?!''
Competition yells and sore throats,
The 4th place Fall Homecoming float.
JV Basketball,
''We've got to decorate this hall?''
Broken typing machines,
Selling magazines.
''Freshman, open that door!''
''We are the Sophomores!''

Michele Allard
Nick Anderson
Rod Anderson
Tim Anderson
Don Avery

Bambi Balch
Shari Barnes
Darla Bartz
Dave Boal
John Bradley

Debbie Brodin
Ernie Brodin
Vince Brodin
Chris Bubnak
Marie Buday

Ken Burke
Laurie Burkey
Donna Campbell
Jack Carlson
Cindy Carson

Mike Chappuies
Nancy Ciuk
David Cole
Roberta Corp
John Crinnion

John Cross
Traci Curtis
Steve Daylong
Gerard Doan
Joe Dotson

Mark Drenth
Ike Dyksterhouse
Mary Egler
Aimee Elzinga
David Elizinga

Linda Empey
Becky Everts
Jeff Fassett
Bill Fels
John Fiedorek

John Grooters
Kaye Hand
Tammy Helms
Sue Herriman
Sharon Himebauch

Rich Hodgson
Brenda Honeysette
Mary Hooker
Mary Horton
Jennifer Houghton

Kim Hudson
Marty Jensen
Steve Johnson
Willie Johnston
Chris Jones

Richard Kane
Scott Kerridge
Mike Klama
George Kleiber
Brenda Klooster

Karen Klooster
John Lachman
Keith Lehman
Karen Lemon
Chuck Lent

Carolyn Loper
Chris Martin
Kristy Mathews
Scott Meadows
Lisa Micheal

Tom Mielke
Kim Mitchell
Karri Moerland
Lyddy Moore
Scott Morgan

Liz Morris
Phil Morrison
Allen Muma
Lori Niswander
Tami Noirot

Jim Novotny
Larry Nunemaker
David Olach
Dori Olach
Ken Otmanowski

Lorri Paul
Jeff Peters
Loren Peters
Doug Pidek
Francis Pischner

Just Two

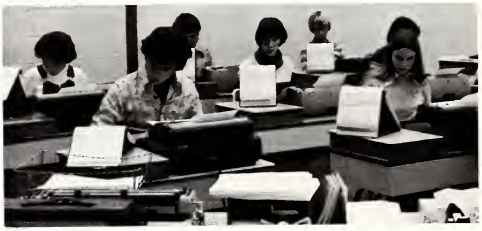

Franklin J. Potter
Mark Price
Michiko Regier
Debbie Resch
Holly Richardson

Cindy Russell
Robert Russell
Karyn Schroeder
David Seelye
Debbie Shores

Sue Simmerman
Carla Sizemore
Paige Skelton
Jerry Sladek
Robert Smith

Karen Snizik
Mary Speigl
Janet Stainbrook
Rod Stevens
Jim Stowe

The following kids were too busy to get their pictures taken:

James Baker
Brian Bennet
Robert Bolt
Michelle Bowman
Robert Geer
Kirk Heckendorn
Richard Hudson
Mark Kraft
James LeVasseur
Judy McDonough
Ken Potter
Alton Radle
Danny Russell
Jerry Russell
Barb Schmidt
Roni Themm
Janet Van Wieren
Scott Warner
Aaron Whitley
Bary Whitley
Marcia Whitley
Wayne Wimmer
Gordy Wolgamott
Larry Wynkoop

More Years

Rich Sutton
Majorie Timms
Jenni Trimper
Duane Tripp
Lynne Trost

Mike Umlor
Anna Van De Car
Roxy VanLoo
Scott Voorhees
Doug Way

Gary Way
Debbie Weisler
Kurt Williams
Mary Wimmer
Brenda Winnick

Leslie Wood
Wendi Wright
Doug Young
Rex Young
Wendy Zeitler

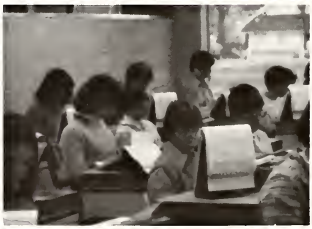

FRESHMEN

Fantastic Freshmen

Freshmen started out the year, with shaking knees and many fears. Their hopes were low, their dreams were shattered, for upperclassmen they hadn't flattered. But as each day was done and through, the freshmen made friends with Seniors, too. And now as we walk down the hall, the freshmen are special because they're sophomores in the fall!

Doretta Anderson
Laurie Anderson
Jim Baillargein
Laura Baldwin

Scott Barrett
Jackie Bartley
Mike Bartz

Dennis Batdorff
Ann Biddick
Doug Boss

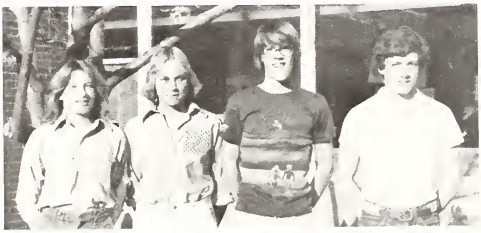

T. Noirot, P. Staley, P. Hoffman, J. Drury

Kevin Bourke
Mike Brady
Karen Britton

Teresa Browe
Tim Bruce
Brenda Buchanan

Allen Burke
Tina Burrows
Joe Byard

Jill Caldwell
Beth Carey
Brian Carson

Steve Clark
Laura Coen
Keith Comer
Sheri Cook

Mike Coyne
Tammy Currier
Candy Curtis
Cathy Curtis

Mariam Cutler
Scott Davis
Jeff Daylong

Mike Demitchell
Dan DePuy
Louie Dixon

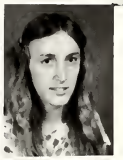

Kelly Drost
Jeff Drury
Cristol
Dubey

Peter
Dunkelberg
Darcy
Dutcher
Todd Edger

Mary Eldredge
Cindy Elliott
Vicki Falting

David Farmer
Eric Fielder
Laurie Flower

Shari Gibbs
Scott Golovich
Gary Grapp
Jon Hamlin

Mark Hand
Rick Hand
Tom Hand
Dane Heckendorn

David Herboldsheimer
Bill Herriman
Mary Herriman

Patti Hoefling
Paul Hoffman
Bruce Honeysette

Sherry
Jensen
Bonnie
Johnson
Sherri
Johnston

Scott
Johnston
Shari Jones
Danny
Juilleret

Sam Kane
Frank Kaufman
Lisa Keller

Mel Kerridge
Melinda Klooster
Jim Knight

Amy Kroll
David Krueger
Pam Lamoreaux
Jeff Landon

Debbie Lenhart
Richard Lent
Kris Lignell
Kris Locke

Laura Lockner
Nancy Jugibihl
Marca Martin

Robin May
Kelly McDonough
Lori McSawby

April
Meadows
Jim Melke
Paula Moats

Don Mol
Dennis
Morgridge
Billy Mosher

THE RAYDERS STRIKE AGAIN!

Teresa Noirot
Sabrina O'Brien
Kerry O'Neill

Max Orlarey
Chris Otmanowski
Alicia Pearson

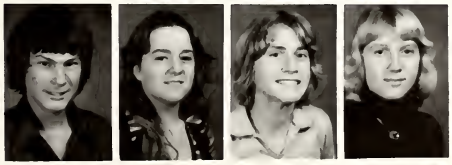

Rick Peebles
Janet Pence
Bruce Phail
Penny Potter

Kevin Purvis
David Radle
Jeff Renaud

Mark Robinson
Bryan Roloff
David Russell

Kay Russell
Rene Russell
Lisa Sandahl

Joel
Schanckenberg
Shelly Schorsh
Ben Shores

Tim Shupert
Joe Sladek
Karen Smith

Patti Smith
Sue Smith
Debbie Sonnenberg

Fred Sonnenberg
Angie Spieles
Patrice Staley

Richard Starr
Brian Steelman
Jay Swartwout
Karen L. Taylor

Karen S. Taylor
Tom Theme
Gerry Thompson
Debbie Thomure

Cindy Trimper
Tony Wade
Tom Wanek

Cheryl Warner
David Watson
Ray Wiesler

Scott Wells
Darlene
Werden
Chris White

Kevin Whitley
Ingrid Wiemer
Chris Wilhelm

Kent Will
Gary Wimmer
Becky Witthoeft
Ken Wojan

Terri Wojan
Carol Wolf
Laura Zaremba
Mike Zednicek

Missing:
Doug Cavitch
Susan Clark
Clint Fogle
Shelly Johnstone
Anna Jolliffe
J.C. Lawson
Cathy Lutz
Kim Sutherland
Greg Swanson
Liz Williams

40
12
21
22
34

ADVERTISING

CHARLEVOIX COUNTY STATE BANK

CHARLEVOIX · MICHIGAN · 49720 · (616) 547·6506

BRANCH OFFICES: M66·CHARLEVOIX·& ELLSWORTH

Congratulations to the
Class of 1978

MICHAEL HOLMES
BARBARA HOLMES

the appletree

Bergmann's
Barber
Shop

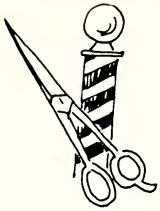

FFS FAMILY FEDERAL SAVINGS
AND LOAN ASSOCIATION

the CLOTHING Company

Ochs CENTRAL Rexall
DRUG STORE, INC.
G. F. OCHS, PHARMACIST
CHARLEVOIX, MICHIGAN 49720

Congratulations Seniors!

The Literary News Center

547-6324

Wharf Side Market

FINE FOOD & SPIRITS

Mike Greeley

330 Bridge St.
Charlevoix, Mich. 49720
PH (616) 547-6541

La Blance Agency

INSURANCE

AUTO • FIRE • FARM and HOME OWNERS
ALL FORMS OF LIABILITY • LIFE • HOSPITAL
SURGICAL • INCOME • TOM LaBLANCE
GEORGIA LaBLANCE • PETER PACE

call LI 7-2954

IF BUSY CALL 547-2910

104 EAST CLINTON AT THE WATERFRONT — CHARLEVOIX

CHARLEVOIX
Agency Inc.

P.O. Box 5 * Charlevoix, Mich 49720

PAUL BUNYAN LANES

US. 31 Hwy 5

547-2848

307 Bridge St.
Charlevoix

The Chelsea Clothe Shop

Distinctive Fabrics

foremost in fashion . . .

Alice Jane Dows

Medusa Cement Co.

Concrete for Permanence

Congratulations Class of 1978!

COLWELL & CO
YOUR KEY TO BETTER LIVING

REALTORS

228 BRIDGE STREET — CHARLEVOIX, MICHIGAN 49720 — PHONE 616 - 547-4444

Fochtman
CHEVROLET-BUICK
CHARLEVOIX, MICH.

Telephone
(616) 547-2141

McPHILLIPS FLYING SERVICE, INC.
JOE McPHILLIPS

Charlevoix Airport
Charlevoix, Michigan 49720

FRANK M. COOK
Builder

PHONE
(616) 547-6973

LEONARD STREET
BOX 67C
CHARLEVOIX, MICH. 49720

Congratulations
Seniors

KADEN'S
EMPORIUM
1903

ESTABLISHED 1903

WEARING APPAREL
FOR THE ENTIRE FAMILY

SHOES AND DOMESTICS
GIFT ITEMS

Charlevoix

Boyne City

Petoskey

Weathervane Inn

Congratulations Class of ''78''

Will-Flow CORPORATION

C. F. Kratt
Vice-President

Petoskey Road
Charlevoix, MI 49720

(616) 547-6545

Congratulations Class of ''78''

Walker Marine

SHOP of the GULLS
Charlevoix - the Beautiful - Michigan
Fine Gifts - unusual items from around the world Featuring distinctive home accessories and women's boutique apparel

DeYoung's Auto Sales

Used Cars & Auto Painting

ACE HARDWARE

BRIDGE ST. HARDWARE

DAVID HAND
403 Bridge Street
Charlevoix, Michigan 49720

(616) 547-4841

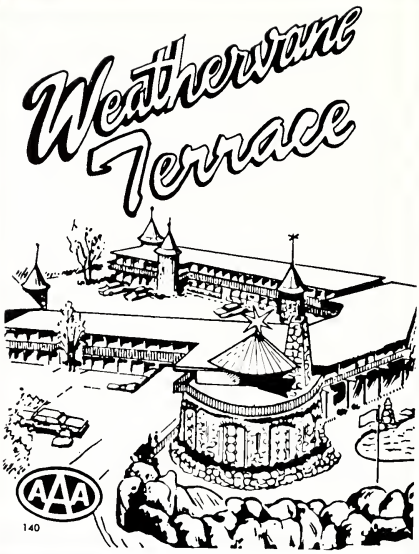

Metric Tool Co.

Precision Machining & Assembly

Congratulations
to the Class of '78

Frank's
Florist & Greenhouse

PETOSKEY AVENUE
CHARLEVOIX, MICHIGAN
PHONE 616-547-2232

OFFICE 547-9721 RES. 547-9315

GAS HEAT INSTALLATION CO.
HEATING - AIR CONDITIONING
LICENSED MASTER PLUMBER

GEORGE KRCHAK

1005 MAY STREET
CHARLEVOIX, MICHIGAN

Lieberman's

Good Luck
Seniors

215 Bridge
Charlevoix

Our Congratulations to the Senior Class

from the Charlevoix Association of Restaurants

Weathervane Inn
Village Inn
King's
Bourke's Steak and Stein
Argonne
Grill
Topside
Grey Gables
Dairy Queen

Murdick's Famous Fudge

Reg. U. S. Pat. Office

MADE IN CHARLEVOIX · THE · BEAUTIFUL

Models & Things

Market Mall

Crafts, models of every
kind: ships, cars, planes
Your R/C franchise dealer and
hobby shop

Congratulations from

Freedman
Artcraft
Engineering
Corporation

to the Class
of 1978

Wojan
Aluminum Products Corporation

Stover Rd.
Charlevoix, MI 49720

(616) 547-2931
(616) 547-9603

STALEY
HARDWARE CO.

PAINTS•WALLPAPER•SPORTING GOODS
FISHING TACKLE • HOUSEWARES
HARDWARE

master charge

309 BRIDGE ST.
CHARLEVOIX
547-2431

Your BankAmericard welcome here

MIKE WESTENBROEK'S
Small
Engines
Unlimited

Ph. (616) 547-4141
1209 Bridge Street • Charlevoix, Mich. 49720

Petoskey
Cheboygan
Reusch Jewelry
Gemologists
Jewelers to the North
Charlevoix
Since 1885
Gaylord

ERBER
Of Charlevoix

Congratulations Class of '78

Roseann's of Charlevoix

408 Bridge Street

Charlevoix, Michigan 49720

Congratulations
Class of '78

MUMA'S
SERVICE
COMPLETE AUTO SERVICE CENTER

- MAJOR & MINOR REPAIRS
- SUN ENGINE ANALYZER
- ENGINE REBUILDING
- FRONT END ALIGNMENT

HIGH PERFORMANCE
AUTO SERVICE
PARTS & REPAIR

AAA
TOWING

547-9495

MAJOR CREDIT CARDS ACCEPTED
FOREIGN CAR SERVICE
PICK UP & DELIVERY IN CHARLEVOIX

100 BELVEDERE COR. MAIN ST. CHARLEVOIX

SUNOCO

TOTAL

Congratulations
Class of '78

FIRST STATE BANK OF CHARLEVOIX

Congratulations Class of 1978

Williams'
DOCKSIDE PHARMACY
"Your Friendly Family Pharmacy"
JIM WILLIAMS, R. PH.

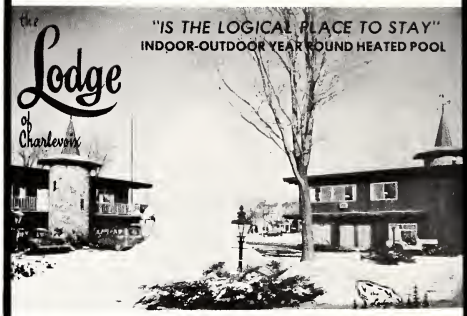

Congratulations Class of '78

Waun Electric Co.
Charlevoix

547-6273

From
AARTVARK
STUDIO

Memories.....
to cherish forever

"Everything in Creative Photography"
Charlevoix · 407 Bridge
547-2601

Mettlers
by the bay

211 Bridge Street
Charlevoix, Michigan 49720

IRISH
BOAT
SHOP
INCORPORATED

616-547-9967
STOVER ROAD, CHARLEVOIX, MICHIGAN 49720

Charlevoix
PROPERTIES, INC.

Market Mall, 405 Bridge St. Charlevoix, Mi 49720

LEXALITE INTERNATIONAL
CORPORATION

COMPLIMENTS FROM OUR COMMUNITY

Bellinger Marine
Bill's Fishing Hole
Birdie's Beauty Shoppee
Bogg's Pastry Shop
Bourke's Steak and Stein
Boyne Auto Supply
Capelli Salon
Cass Supply, Inc.
Charles Elzinga
Charlevoix Co-op
Dale's Photo Service
Edward's IGA
Fairport Marine Electronics
Finn Sports
Gately's
The Great Lakes Shipwreak Co.
Haggard's Bath and Bed
Haggard's Plumbing and Heating
The Harrison Elzinga Family
Hess Furniture
Hooker's Laundry and Cleaners
John Cross Fisheries
Kentucky Fried Chicken of Charlevoix
Kwikie Duplicating Centers
Marty's Tropical World & Hobby Shop
Robert W. Winchester
Seelye Equipment Specialists
Staley's Groceries
Village Inn Pizza

(616) 547-9905

ski & shore
CHARLEVOIX, INC.

REALTOR

CORNER of BRIDGE & PARK CHARLEVOIX MICHIGAN 49720

Art DRY CLEANERS

230 ANTRIM LI 7-2721

Charlevoix The Beautiful

WVOY 1270 RADIO

211 Bridge Street, Charlevoix 'The Beautiful'

Congratulations Seniors
from the Rayder Yearbook
Staff

Congratulations Class of 1978
from

Phillips Northside

STANDARD

Congratulations to the
Class of "78" from
the Argonne

Congratulations Class of 1978

WAY OIL COMPANY

Charlevoix

CROSS COUNTRY

THE HOTTEST THING ON SNOW

The Bahnhof Ski Shop

1300 BAY VIEW RD

PETOSKEY, MICH

616-347-2112

OLESON'S

FARM-FRESH MARKETS

YOUR SYMBOL OF SAVINGS IN THE NORTH

Member of SPARTAN STORES

OF CHARLEVOIX THE BEAUTIFUL

Farm Fresh MARKETS

"WHERE SHOPPING IS A PLEASURE."

Congratulations Seniors

McCutchen Boat Works

Elias BROTHERS RESTAURANTS

America's favorite Hamburger ™

A hardy congratulations from Mr. Friendly and the gang at . . .

KIT CARSON LUMBER CO.

Charlevoix the Beautiful 49720

phone 547-4464

here's
the
real
thing
Coke

THE HURONS ARE
GONE WITH THE WIND

What Is A Friend? I Will Tell You. It Is A Person With Whom You Dare To Be Yourself.

Frank Crane

"STAR WARS"
Princess Leia (Carrie Fisher) gives a message to Artoo-Detoo in the movie "Star Wars," a box office hit.

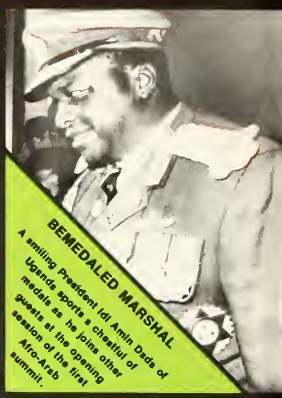

BEMEDALED MARSHAL
A smiling President Idi Amin Dada of Uganda sports a chestful of medals as he joins other guests at the opening session of the first Afro-Arab summit.

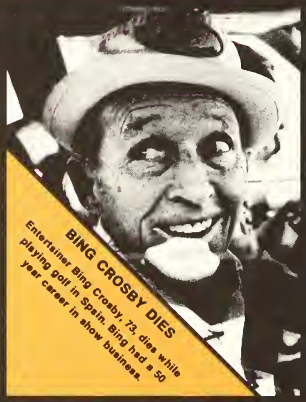

BING CROSBY DIES
Entertainer Bing Crosby, 73, dies while playing golf in Spain. Bing had a 50 year career in show business.

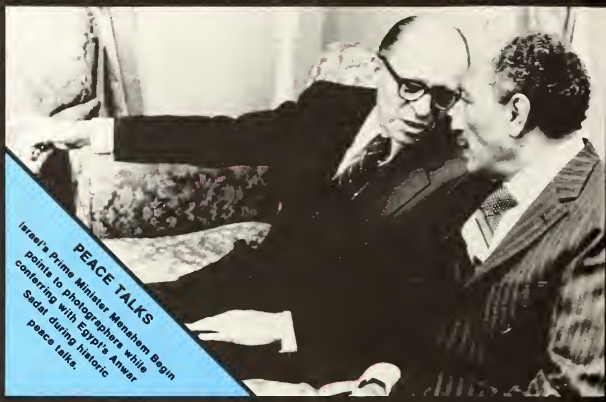

PEACE TALKS
Israel's Prime Minister Menahem Begin points to photographers while conferring with Egypt's Anwar Sadat during historic peace talks.

WOMEN'S CONFERENCE
Many of the nation's top women leaders gather in Houston, Tex., for the National Women's Conference.

SPORTSMAN OF THE YEAR
Seventeen-year-old jockey Steve Cauthen is named Sportsman of the Year by "Sports Illustrated" magazine.

WORLD EVENTS 1977-78

TO FINAL RESTING SITE
Honor Guard bears coffin of late Senator Hubert Humphrey to Lakewood Cemetery in Minneapolis, Minn.

A ROYAL SMILE
Britain's Queen Elizabeth celebrates her Silver Jubilee.

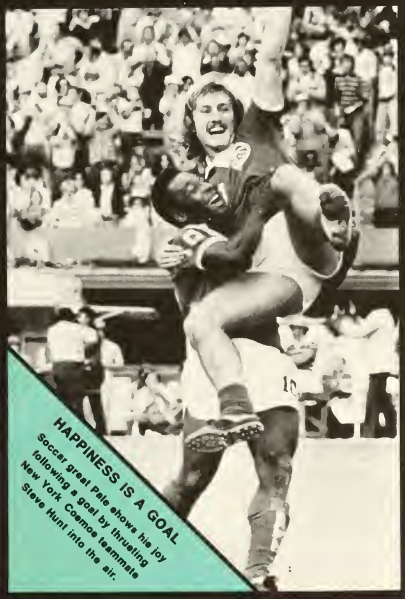

HAPPINESS IS A GOAL
Soccer great Pele shows his joy following a goal by thrusting New York Cosmos teammate Steve Hunt into the air.